

**Mercado
Eléctrico**

<http://www.mercadoelectriconet.com.ar>

<http://www.melectriconet.com.ar>

melectrico@melectrico.com.ar

El presente documento integra
la biblioteca de **Mercado Eléctrico**

TEL/FAX: (54-11) 4489-1031/1055/1058 - Argentina



REPUBLICA ARGENTINA

Boletín Mensual de Combustibles

Marzo de 2001



Secretaría de Energía y Minería

INDICE

PRODUCCIÓN MENSUAL DE PETRÓLEO

Por Provincia	1
Por Cuenca	1
Por Operador	1
Evolución 1999/2001	2
Por Tipo de Extracción	2

PRODUCCIÓN MENSUAL DE GAS NATURAL

Por Provincia	3
Por Cuenca	3
Por Operador	3
Evolución 1999/2001	4
Por Distribución	4

MARZO 2001: Datos estadísticos por Provincia

Neuquén	5
Santa Cruz	6
Mendoza	7
Chubut / Tierra del Fuego	8
Río Negro / La Pampa	9
Salta / Formosa / Jujuy	10

POZOS

Terminados y Metros Perforados	11
--------------------------------	----

ELABORACIÓN Y VENTAS DE CRUDO Y DERIVADOS

Elaboración de Crudo y derivados:

MARZO'01, por Operador	12
Ultimos 12 meses	12

Ventas al mercado de los principales Subproductos:

MARZO'01, por Operador	12
Ultimos 12 meses	12

PRECIOS Y REGALIAS

Precios de Petróleo Crudo por Tipo	13
Precios de Petróleo Crudo por Provincia	13
Precios de Gas Natural por Provincia	13
Regalías de Petróleo Crudo	14
Regalías de Gas Natural	14



Secretaría de Energía y Minería

PRODUCCION DE PETROLEO (en m3)

Por Provincia

Provincia	Abr'00	May	Jun	Jul	Ago	Set	Oct	Nov	Dic'00	Ene'01	Feb	Mar	Acumulado
NEUQUEN	1,358,263	1,397,985	1,345,727	1,365,540	1,375,167	1,344,721	1,360,491	1,316,958	1,364,794	1,334,853	1,218,814	1,321,271	16,104,582
SANTA CRUZ	809,629	848,279	819,128	812,150	827,680	780,503	837,535	793,536	844,556	852,971	773,896	851,765	9,851,630
SALTA	71,826	80,942	77,584	78,796	78,255	75,416	78,025	72,435	72,462	69,780	61,672	72,944	890,137
TIERRA DEL FUEGO	139,040	131,164	127,299	129,601	123,544	112,798	137,044	127,006	131,405	128,129	119,023	129,667	1,535,721
CHUBUT	539,292	562,496	541,204	550,631	569,020	532,631	584,434	569,134	588,994	603,409	536,062	604,441	6,781,749
RIO NEGRO	227,055	216,279	214,631	229,348	223,496	224,230	219,854	212,365	217,983	214,652	188,251	207,765	2,595,911
MENDOZA	508,940	513,226	496,716	509,115	505,519	483,410	499,913	440,747	457,912	502,724	457,255	504,721	5,880,198
LA PAMPA	40,520	42,723	43,064	41,201	42,999	44,391	48,915	47,324	47,442	49,495	44,938	53,757	546,768
FORMOSA	19,571	20,663	18,973	19,631	19,418	18,808	20,307	19,598	19,928	19,020	16,484	16,135	228,535
JUJUY	2,391	2,611	2,505	2,728	2,671	2,511	2,554	2,579	2,582	2,601	2,165	2,412	30,312
TOTAL PAIS	3,716,526	3,816,368	3,686,831	3,738,742	3,767,769	3,619,421	3,789,072	3,601,682	3,748,057	3,777,634	3,418,560	3,764,880	44,445,543

Por Cuenca

Cuenca	Abr'00	May	Jun	Jul	Ago	Set	Oct	Nov	Dic'00	Ene'01	Feb	Mar	Acumulado
NEUQUINA	1,925,049	1,955,769	1,891,482	1,935,190	1,936,562	1,896,315	1,920,598	1,856,652	1,923,006	1,893,810	1,721,684	1,883,277	22,739,393
AUSTRAL	315,425	332,424	324,888	317,680	313,178	285,888	328,149	298,999	320,623	327,333	300,906	328,167	3,793,659
NOROESTE	93,788	104,216	99,062	101,155	100,344	96,735	100,886	94,612	94,972	91,401	80,321	91,491	1,148,985
GOLFO SAN JORGE	1,172,537	1,209,515	1,162,743	1,174,703	1,207,067	1,140,044	1,230,864	1,190,678	1,244,332	1,257,176	1,128,075	1,257,707	14,375,441
CUYANA	209,729	214,444	208,656	210,014	210,619	200,437	208,574	160,742	165,124	207,914	187,574	204,238	2,388,065
TOTAL PAIS	3,716,526	3,816,368	3,686,831	3,738,742	3,767,769	3,619,421	3,789,072	3,601,682	3,748,057	3,777,634	3,418,560	3,764,880	44,445,543

Por Operador

Operador	Abr'00	May	Jun	Jul	Ago	Set	Oct	Nov	Dic'00	Ene'01	Feb	Mar	Acumulado
YPF	1,316,444	1,351,846	1,286,389	1,293,091	1,318,099	1,253,094	1,289,322	1,243,334	1,278,902	1,244,637	1,121,801	1,227,646	15,224,604
ASTRA	496,883	504,921	494,104	502,595	502,619	478,484	494,916	436,420	452,191	498,808	458,655	496,913	5,817,509
CHEVRON	357,443	354,672	348,303	362,261	359,775	361,851	365,957	356,320	380,625	385,919	356,358	383,993	4,373,477
PAN AMERICAN SUC. ARG.	315,863	327,494	319,258	321,036	322,585	314,427	345,750	342,448	343,971	353,488	318,078	352,161	3,976,559
PECOM ENERGY	0	0	0	0	0	391,512	348,940	330,151	414,830	428,578	391,593	361,171	2,666,775
TOTAL AUSTRAL	172,379	173,930	169,492	174,424	167,048	152,135	181,559	158,627	177,877	167,861	158,478	178,206	2,032,016
TECPETROL	154,009	163,021	155,876	153,071	162,192	156,939	165,652	159,390	162,487	162,385	136,710	161,506	1,893,239
PEREZ COMPANC	357,716	366,638	350,068	358,962	362,197	0	0	0	0	0	0	0	1,795,581
VINTAGE OIL	135,304	136,478	132,883	141,562	140,793	150,251	157,928	152,430	157,653	158,538	141,872	155,433	1,761,124
PLUSPETROL	89,026	95,790	91,136	96,551	97,248	93,311	95,586	89,057	89,790	89,773	78,956	89,074	1,095,300
QUINTANA MINERALS	67,034	88,717	89,216	78,077	75,804	10,025	78,771	74,637	0	0	0	61,036	623,317
PET. P. COMPANC	48,753	52,241	49,484	51,632	49,339	50,549	50,881	50,415	53,236	51,273	44,977	51,195	603,976
CAPSA	42,236	43,405	44,842	45,972	46,648	44,599	47,271	47,516	47,500	50,446	45,848	52,002	558,285
PIONEER	36,677	37,787	36,707	39,526	44,437	45,159	48,427	44,083	45,632	45,717	39,461	48,151	511,766
SIPETROL	29,783	31,587	31,029	29,280	30,381	29,327	32,967	30,000	56,387	58,639	50,913	59,686	469,979
ROCH	24,270	22,507	21,180	22,148	10,420	9,826	10,916	9,102	9,120	8,056	7,580	7,951	163,076
P. C. RIVADAVIA	12,265	11,420	9,791	10,935	11,689	11,484	11,680	11,097	11,100	9,708	10,450	12,322	133,941
PET. SANTA FE	9,978	10,200	9,233	10,544	9,823	10,004	10,239	9,420	10,615	10,118	9,365	10,118	119,657
PETSUD-NECON	8,162	8,365	8,832	8,773	8,871	8,213	7,889	7,621	7,820	7,455	6,837	7,907	96,745
CAPEX	7,626	5,600	6,153	6,771	6,765	8,640	4,441	5,915	6,000	7,082	5,606	6,205	76,804
RIO ALTO	0	0	0	0	9,840	9,331	9,000	9,000	9,000	9,940	8,945	10,010	75,066
AJAX	7,152	4,953	5,222	5,371	5,359	5,029	5,802	6,339	6,350	5,350	4,224	8,604	69,755
ALBERTA ENERGY	6,193	1,474	4,460	4,031	4,495	4,626	4,462	7,866	4,602	3,799	3,318	3,729	53,054
COLHUE HUAPI	4,218	4,476	4,209	4,108	4,167	3,895	3,794	3,821	4,254	4,819	4,064	4,138	49,963
EPP	3,400	3,750	4,190	4,160	2,565	3,984	4,434	4,075	4,599	4,310	3,849	3,970	47,286
C. HERRADOS	3,199	3,245	2,983	3,009	3,156	2,599	3,106	2,696	3,159	3,268	3,030	3,390	36,839
TECNICAGUA	2,841	2,769	2,726	2,378	2,549	2,104	2,010	1,790	1,761	1,494	1,523	1,546	25,491
UNION PACIFIC	2,092	2,156	2,314	2,261	2,161	1,926	2,243	2,025	2,165	0	1,900	0	21,243
ING. ALPA	1,386	1,268	1,315	1,418	1,279	1,229	1,432	1,390	1,609	1,288	1,325	1,404	16,341
ALIANZA PET. ARG.	1,254	1,401	1,310	1,400	1,374	1,272	1,341	1,130	1,210	1,139	991	1,153	14,974
GAS MEDANITO	1,266	1,080	1,123	1,100	1,140	1,095	957	968	945	729	1,016	1,238	12,657
MISAHAR	0	1,391	1,379	649	1,265	1,102	0	1,200	1,200	0	0	0	8,186
CUTRAL-CO	541	547	498	438	557	379	422	497	525	533	498	528	5,963
RME ARGENTINA	0	0	0	0	0	0	0	0	0	2,056	0	2,055	4,111
CGC	359	390	350	385	344	321	305	257	251	247	233	258	3,700
CLEAR	345	412	415	390	400	400	384	400	400	0	0	0	3,547
OILGENER	242	268	197	253	215	141	127	94	143	179	106	181	2,147
SIMA	186	170	166	180	171	160	160	150	150	0	0	0	1,493
TOTAL PAIS	3,716,526	3,816,368	3,686,831	3,738,742	3,767,769	3,619,421	3,789,072	3,601,682	3,748,057	3,777,634	3,418,560	3,764,880	44,445,543

PRODUCCION MENSUAL DE PETROLEO (en Miles de m3): EVOLUCION 1999 / 2001

Año	Enero	Febrero	Marzo	Abril	Mayo	Junio	Julio	Agosto	Setiembre	Octubre	Noviembre	Diciembre	Total Año
1999	4,025.1	3,657.5	4,003.5	3,855.2	3,977.1	3,841.6	3,974.6	3,902.7	3,765.2	3,900.8	3,743.7	3,860.6	46,507.8
2000	3,855.4	3,581.8	3,756.3	3,716.5	3,816.4	3,686.8	3,738.7	3,767.8	3,619.4	3,789.1	3,601.7	3,748.1	44,678.1
2001	3,777.6	3,418.6	3,764.9										
VARIACIONES RELATIVAS (%)													
% 2001/2000	-2.02	-4.56	0.23										
% 2001/1999	-6.15	-6.53	-5.96										
VARIACIONES ABSOLUTAS (Miles de m3)													
2001/2000	-77.76	-163.29	8.54										
2001/1999	-247.48	-238.97	-238.65										

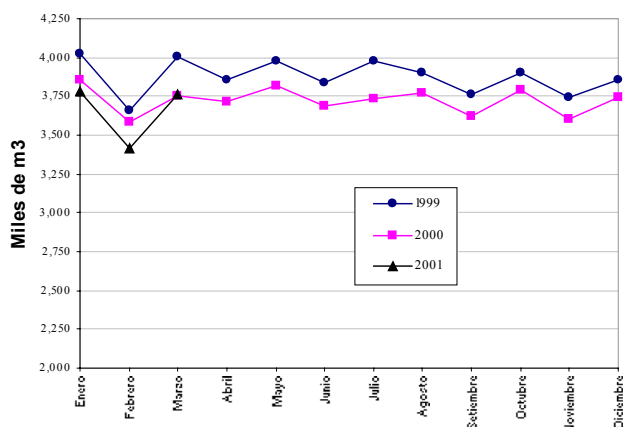
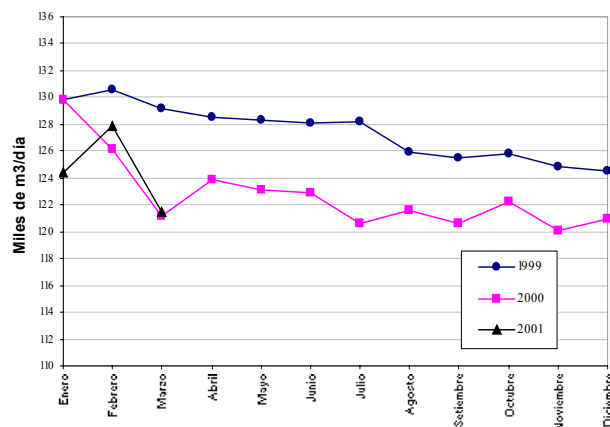
PRODUCCION MENSUAL DE PETROLEO**PRODUCCION MEDIA DIARIA DE PETROLEO****PRODUCCION DE PETROLEO POR MES Y TIPO (en m3)**

	Abr'00	May	Jun	Jul	Ago	Set	Oct	Nov	Dic'00	Ene'01	Feb	Mar	Acumulado
Primaria	2,363,964	2,411,405	2,343,657	2,393,707	2,379,639	2,299,314	2,426,102	2,336,452	2,412,811	2,446,362	2,219,010	2,450,962	28,483,385
Secundaria	1,352,562	1,404,963	1,343,174	1,345,036	1,388,130	1,320,107	1,362,970	1,265,230	1,335,246	1,331,272	1,199,550	1,313,918	15,962,158
Producción TOTAL	3,716,526	3,816,368	3,686,831	3,738,742	3,767,769	3,619,421	3,789,072	3,601,682	3,748,057	3,777,634	3,418,560	3,764,880	44,445,543

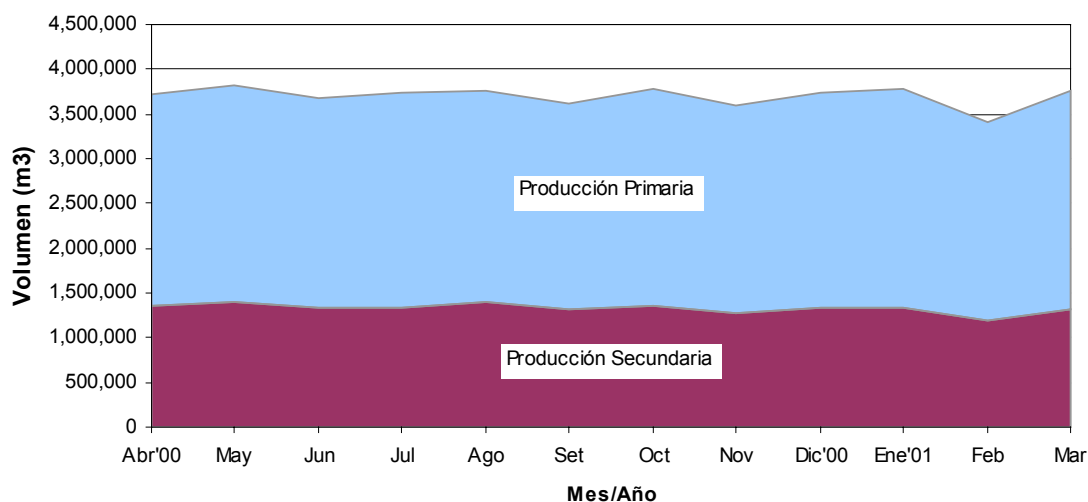

PRODUCCION DE GAS NATURAL (en Mm3)

Por Provincia

Provincia	Abr'00	May	Jun	Jul	Ago	Set	Oct	Nov	Dic'00	Ene'01	Feb	Mar	Acumulado
NEUQUEN	1,931,976	2,302,000	2,320,156	2,396,567	2,313,358	2,060,454	1,705,733	1,557,897	1,805,377	1,752,315	1,637,147	2,033,130	23,816,108
SANTA CRUZ	408,309	517,768	497,923	503,365	505,659	483,694	466,592	451,685	481,187	470,951	433,096	464,199	5,684,428
SALTA	535,525	637,883	603,643	642,521	663,359	600,390	605,060	563,999	603,657	572,301	527,524	608,925	7,164,786
TIERRA DEL FUEGO	398,192	440,052	456,399	475,579	471,855	454,716	443,752	393,513	415,940	390,245	352,198	427,647	5,120,090
CHUBUT	83,949	90,893	97,637	106,409	103,899	103,392	98,869	99,130	98,825	97,495	94,017	99,413	1,173,929
RIO NEGRO	76,733	77,596	70,309	66,056	73,676	69,810	63,150	67,658	72,346	68,317	58,953	64,857	829,461
MENDOZA	71,757	73,672	71,961	71,412	72,070	73,071	75,845	70,871	70,791	72,412	66,264	75,554	865,681
LA PAMPA	27,141	27,839	25,839	26,375	28,910	28,299	29,081	26,938	27,222	27,163	24,248	28,939	327,995
FORMOSA	3,324	3,460	3,150	3,247	3,268	3,173	3,312	3,300	3,272	3,177	2,880	3,241	38,804
JUJUY	585	646	612	671	657	624	628	619	631	635	537	594	7,438
TOTAL PAIS	3,537,492	4,171,810	4,147,628	4,292,203	4,236,712	3,877,623	3,492,021	3,235,609	3,579,248	3,455,010	3,196,863	3,806,500	45,028,718

Por Cuenca

Cuenca	Abr'00	May	Jun	Jul	Ago	Set	Oct	Nov	Dic'00	Ene'01	Feb	Mar	Acumulado
NEUQUINA	2,101,126	2,474,747	2,482,117	2,554,024	2,481,603	2,225,480	1,867,366	1,717,176	1,969,355	1,913,764	1,780,783	2,194,071	25,761,614
AUSTRAL	662,189	797,739	807,806	831,248	828,353	790,262	754,926	695,953	746,786	715,755	652,669	747,567	9,031,252
NOROESTE	539,435	641,989	607,404	646,439	667,284	604,186	609,000	567,919	607,560	576,112	530,941	612,760	7,211,028
GOLFO SAN JORGE	228,261	250,974	244,153	254,106	253,061	251,541	254,287	248,375	249,166	242,936	226,642	243,692	2,947,194
CUYANA	6,482	6,360	6,148	6,386	6,411	6,153	6,442	6,187	6,381	6,442	5,828	8,409	77,631
TOTAL PAIS	3,537,492	4,171,810	4,147,628	4,292,203	4,236,712	3,877,623	3,492,021	3,235,609	3,579,248	3,455,010	3,196,863	3,806,500	45,028,718

Por Operador

Operador	Abr'00	May	Jun	Jul	Ago	Set	Oct	Nov	Dic'00	Ene'01	Feb	Mar	Acumulado
YPF	1,122,224	1,350,079	1,366,624	1,361,224	1,279,789	1,094,925	848,148	842,263	868,568	902,114	888,679	1,055,603	12,980,240
TOTAL AUSTRAL	597,381	719,735	707,127	760,756	753,258	705,308	665,841	496,203	694,470	584,090	556,069	695,746	7,935,985
PLUSPETROL	384,212	428,470	412,982	447,893	460,212	444,267	441,212	407,651	434,382	429,438	374,249	470,183	5,135,150
TECPETROL	278,593	344,041	334,089	364,269	380,454	329,747	314,372	296,671	342,411	314,161	294,302	310,400	3,903,510
PAN AMERICAN SUC. ARG.	268,245	291,075	313,520	334,692	328,016	308,697	300,862	295,197	289,530	284,502	245,959	316,302	3,576,597
PECOM ENERGY	0	0	0	0	0	303,141	244,087	233,435	364,783	354,803	328,716	303,846	2,132,810
PET. SANTA FE	109,225	109,606	106,176	109,997	106,625	119,742	110,943	116,230	117,429	107,988	79,491	111,896	1,305,347
PEREZ COMPANC	223,066	258,049	248,350	258,089	259,676	0	0	0	0	0	0	0	1,247,229
CAPEX	84,323	97,005	104,928	104,710	103,300	94,738	73,383	75,883	76,200	93,123	80,672	92,208	1,080,473
ASTRA	87,893	91,087	90,779	89,752	91,720	91,494	91,852	88,867	87,671	89,058	84,874	89,985	1,075,031
CHEVRON	74,692	89,184	87,009	92,304	89,970	85,505	82,654	78,295	76,404	77,189	68,230	78,842	980,279
QUINTANA MINERALS	80,668	130,741	134,005	131,768	126,635	64,477	92,028	87,572	0	0	0	50,490	898,384
PIONEER	53,137	62,296	59,994	60,675	67,213	58,908	48,014	51,106	47,703	47,322	38,888	44,418	639,672
VINTAGE OIL	32,280	43,493	39,729	41,566	42,885	38,894	45,532	42,804	42,445	46,287	45,426	53,687	515,028
PET. P. COMPANC	44,813	47,101	47,233	45,582	49,454	44,871	36,652	34,101	43,727	39,304	34,770	36,273	503,882
SIPETROL	39,147	43,739	40,253	38,186	43,213	41,365	44,161	40,500	43,505	43,882	37,490	42,705	498,147
P. C. RIVADAVIA	19,710	20,006	17,946	18,418	19,668	18,076	16,640	15,620	16,027	15,402	13,820	17,978	209,311
ROCH	15,404	16,027	14,636	15,952	16,205	15,177	15,751	14,875	14,940	9,953	9,300	15,294	173,514
PETSUD-NECON	7,332	7,419	6,766	3,507	6,516	5,577	6,246	5,536	5,983	5,412	5,181	5,632	71,108
CGC	4,461	4,399	4,400	4,008	3,860	3,567	3,522	3,225	3,253	3,123	2,805	2,990	43,611
CAPSA	961	1,018	1,035	1,021	1,090	2,851	3,100	3,009	3,000	2,859	2,071	2,655	24,670
ALBERTA ENERGY	2,869	5,704	1,644	1,298	337	276	1,647	592	828	897	2,070	4,584	22,747
COLHUE HUAPI	841	835	929	819	904	935	1,025	982	1,092	1,040	912	961	11,276
GAS MEDANITO	690	1,311	1,474	1,400	1,805	1,213	676	628	484	367	368	555	10,971
TECNICAGUA	839	1,351	1,453	1,371	1,095	950	951	689	510	508	499	598	10,815
CLEAR	1,148	982	1,074	1,021	829	1,000	800	1,000	1,000	0	0	0	8,854
SIMA	1,027	982	867	850	864	800	800	800	800	0	0	0	7,790
ING. ALPA	180	180	180	180	180	180	180	961	1,088	995	1,155	1,436	6,896
SHELL	0	4,141	1,512	0	0	0	0	0	0	0	0	0	5,653
EPP	300	320	383	384	280	367	371	370	409	430	397	434	4,444
UNION PACIFIC	245	283	233	239	268	239	266	252	307	0	200	0	2,533
CUTRAL-CO	1,284	853	8	8	8	8	8	8	8	8	8	8	2,212
OILGENER	96	95	97	99	98	68	65	65	65	199	162	199	1,308
C. HERRADOS	91	92	85	88	92	73	89	79	88	94	84	96	1,050
RME ARGENTINA	0	0	0	0	0	0	0	0	0	354	0	388	742
RIO ALTO	0	0	0	0	95	88	91	89	90	95	0	94	642
AJAX	51	50	50	51	51	51	51	51	50	14	14	14	498
MISAHAR	67	60	57	27	48	48	0	0	0	0	0	0	307
TOTAL PAIS	3,537,492	4,171,810	4,147,628	4,292,203	4,236,712	3,877,623	3,492,021	3,235,609	3,579,248	3,455,010	3,196,863	3,806,500	45,028,718

PRODUCCION MENSUAL DE GAS (en Millones de m3): EVOLUCION 1999 / 2001

Año	Enero	Febrero	Marzo	Abril	Mayo	Junio	Julio	Agosto	Setiembre	Octubre	Noviembre	Diciembre	Total Año
1999	3,192.0	2,891.4	3,366.3	3,295.0	3,860.8	3,949.1	4,140.2	3,960.2	3,560.5	3,546.6	3,281.2	3,382.1	42,425.5
2000	3,428.0	3,356.8	3,515.1	3,537.5	4,171.8	4,147.6	4,292.2	4,236.7	3,877.6	3,492.0	3,235.6	3,579.2	44,870.1
2001	3,455.0	3,196.9	3,806.5										
VARIACIONES RELATIVAS (%)													
% 2001/2000	0.79	-4.76	8.29										
% 2001/1999	8.24	10.57	13.08										
VARIACIONES ABSOLUTAS (Millones de m3)													
2001/2000	27.05	-159.91	291.44										
2001/1999	263.02	305.48	440.16										

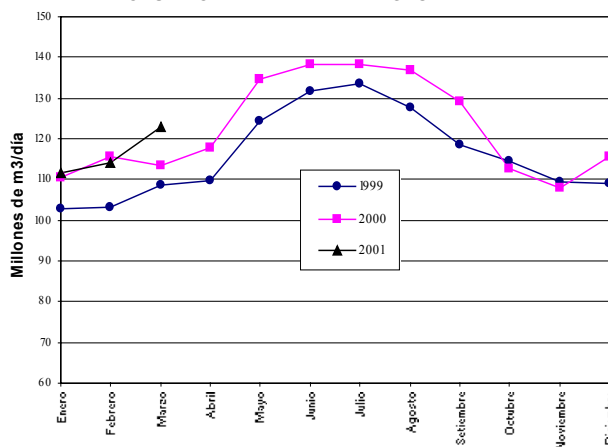
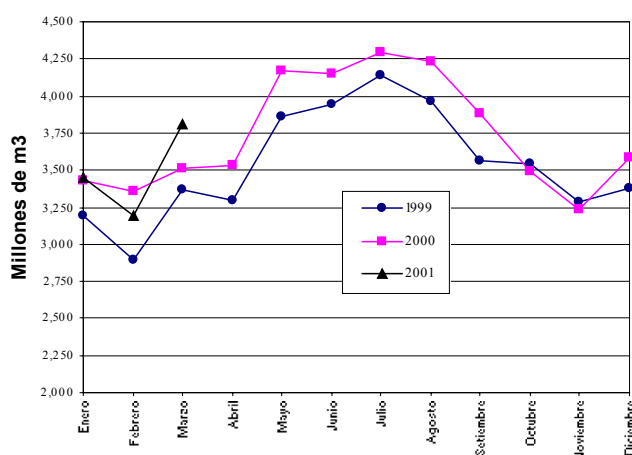
PRODUCCION MEDIA DIARIA DE GAS**PRODUCCION MENSUAL DE GAS****PRODUCCION Y DISTRIBUCION DE GAS POR MES (en Mm3)**

	Abr'00	May	Jun	Jul	Ago	Set	Oct	Nov	Dic'00	Ene'01	Feb	Mar	Acumulado
Consumo en Yacimiento	322,406	304,242	285,140	304,528	296,774	298,405	319,298	285,395	314,222	307,448	321,846	310,018	3,669,722
Entregado a Transportadoras	2,715,408	3,378,789	3,378,562	3,599,516	3,360,496	3,098,156	2,612,416	2,306,209	2,608,481	2,352,487	2,133,386	2,558,337	34,102,243
Entregado a Terceros	87,764	89,488	110,003	44,592	212,980	56,838	67,098	122,310	87,870	242,097	216,453	353,764	1,691,258
Reinyectado	183,271	137,362	138,826	119,238	130,483	190,681	268,400	307,310	323,078	321,381	302,097	258,651	2,680,777
Retenido en Plantas	45,212	59,618	57,888	62,215	63,195	64,713	63,564	58,440	72,374	62,430	61,930	99,617	771,196
Aventado	50,955	55,729	54,227	58,449	54,114	59,655	36,887	33,936	41,613	40,039	34,916	54,895	575,415
Exportado (*)	132,476	146,581	122,982	103,665	118,671	109,176	124,359	122,009	131,609	129,128	126,234	171,218	1,538,108
Producción TOTAL	3,537,492	4,171,810	4,147,628	4,292,203	4,236,712	3,877,623	3,492,021	3,235,609	3,579,248	3,455,010	3,196,863	3,806,500	45,028,718

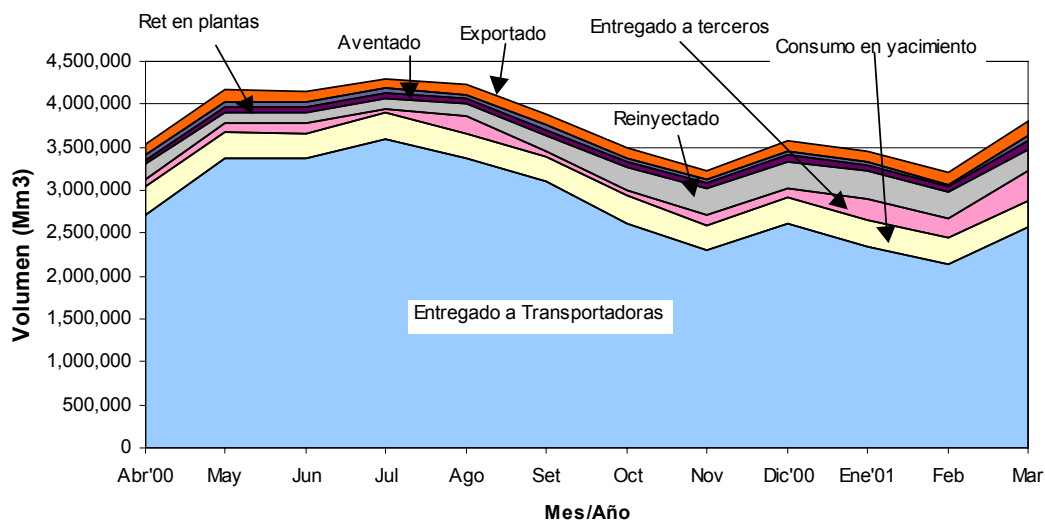

(*) GAS EXPORTADO: corresponde a las exportaciones directas. El gas exportado TOTAL es el que aparece en la página EXPORTACIONES

NEUQUEN

Informe mes de MARZO de 2001

ULTIMO OPERADOR	AREA	PETROLEO (m3)			GAS NATURAL (Mm3)		
		Mar'01	Mar'00	%	Mar'01	Mar'00	%
ALBERTA ENERGY	ANTICLINAL CAMPAMENTO	269	532	-49.5%	4,338	940	361.5%
ASTRA	EL PORTON [BUTA RANQUIL]	28,021	23,882	17.3%	7,725	3,456	123.5%
	FILO MORADO	12,357	16,353	-24.4%	22,728	27,321	-16.8%
	PASO DE LAS BARDAS NORTE [YAC.NEUQ	10	0		350	1,093	-68.0%
CAPEX	AGUA DEL CAJON	6,205	4,812	28.9%	92,208	94,761	-2.7%
CHEVRON	EL SAUCE	974	1,187	-17.9%	0	0	
	HUANTRAIKO	295,719	255,253	15.9%	27,710	25,670	7.9%
CUTRAL-CO	CUTRAL-CO	528	549	-3.8%	8	1,519	-99.5%
GAS MEDANITO	AGUADA CHIVATO	1,238	1,342	-7.7%	555	422	31.6%
PAN AMERICAN SUC	LINDERO ATRAVESADO	11,037	5,674	94.5%	67,794	69,841	-2.9%
PECOM ENERGY	AGUADA DE LA ARENA (AÑELO)	0	1,501		27,950	31,697	-11.8%
	BAJADA DEL PALO	686	300	128.8%	2,018	3,320	-39.2%
	PUESTO HERNANDEZ	149,851	153,971	-2.7%	12,093	12,492	-3.2%
	RIO NEUQUEN	8,002	9,772	-18.1%	45,919	45,899	0.0%
PET. P. COMPANC	ENTRE LOMAS	17,026	17,258	-1.3%	10,512	19,828	-47.0%
PET. SANTA FE	SIERRA CHATA [CHIHUIDOS]	3,204	3,456	-7.3%	111,162	112,042	-0.8%
PETSUD-NECON	LOMA MONTOSA OESTE	711	998	-28.8%	1,845	30	5970.2%
PIONEER	AL NORTE DE LA DORSAL	27,972	19,303	44.9%	25,203	32,918	-23.4%
	AL SUR DE LA DORSAL	6,636	7,717	-14.0%	7,002	4,211	66.3%
	BAJO BAGUALES	132	314	-57.9%	0	0	
	DADIN	5,076	6,015	-15.6%	4,982	6,010	-17.1%
	LA CALERA	0	25		0	0	
	Loma Negra NI	4,141	123	3266.7%	3,274	1,346	143.3%
	NEUQUEN DEL MEDIO	274	521	-47.4%	0	0	
PLUSPETROL	AGUADA BAGUALES	8,849	7,987	10.8%	1,288	714	80.4%
	CENTENARIO	17,290	14,121	22.4%	146,284	83,798	74.6%
	EL PORVENIR	12,226	12,706	-3.8%	5	5	-5.6%
	LOMA JARILLOSA ESTE-PTO.SILVA O [L.DE	499	160	212.5%	2,494	2,308	8.1%
	PUESTO TOUQUET	116	69	68.2%	6,646	5,924	12.2%
SIMA	RAMOS MEXIA	0	211		0	993	
TECPETROL	LOS BASTOS	781	918	-15.0%	4,476	2,680	67.0%
TOTAL AUSTRAL	AGUADA PICHANA	8,362	16,610	-49.7%	124,725	250,731	-50.3%
	SAN ROQUE	62,069	49,038	26.6%	307,640	189,377	62.4%
YPF	CERRO BANDERA	4,146	3,338	24.2%	7,054	1,704	313.9%
	CERRO HAMACA [YAC. NEUQ. VIII]	3,046	3,877	-21.4%	2,556	2,537	0.7%
	CHIHUIDO DE LA SIERRA NEGRA	520,076	628,540	-17.3%	27,462	30,280	-9.3%
	CN VIII	6,189	500	1137.9%	3,110	0	
	LOMA DE LA LATA - SIERRA BARROSA	76,365	92,903	-17.8%	916,249	873,194	4.9%
	OCTOGONO	1,244	1,034	20.3%	2,363	3,100	-23.8%
	PORTEZUELO MINAS [CN-X]	0	0		2,239	7,715	-71.0%
	SEÑAL CERRO BAYO	19,405	22,759	-14.7%	2,787	4,335	-35.7%
	SEÑAL PICADA - PUNTA BARDAS	539	790	-31.7%	377	663	-43.0%
PRODUCCION TOTAL NEUQUEN		1,321,271	1,386,418	-4.7%	2,033,130	1,954,871	4.0%
Incidencia sobre el TOTAL PAIS		35.1%	36.9%		53.4%	55.6%	
Neuquén - Cuenca NEUQUINA		1,321,271	1,386,418	-4.7%	2,033,130	1,954,871	4.0%

SANTA CRUZ

Informe mes de MARZO de 2001

ULTIMO OPERADOR	AREA	PETROLEO (m3)			GAS NATURAL (Mm3)		
		Mar'01	Mar'00	%	Mar'01	Mar'00	%
CHEVRON	CAMPO BREMEN	2,100	291	621.0%	15,645	3,532	342.9%
	CHORRILLOS	1,674	1,886	-11.3%	11,665	13,938	-16.3%
	LA TERRAZA	0	93		0	1,063	
	MOY AIKE	7,129	1,317	441.3%	295	86	243.9%
	OCEANO	1,555	4,416	-64.8%	8,251	10,118	-18.5%
ING. ALPA OILGENER	EL VALLE	985	1,132	-13.0%	100	120	-16.7%
	DEL MOSQUITO	119	106	12.3%	167	29	475.9%
	LAGUNA DE LOS CAPONES	33	211	-84.1%	32	75	-57.3%
PAN AMERICAN SUC. ARG.	ANTICLINAL GRANDE-CERRO DRAGON	41,401	42,085	-1.6%	12,787	14,787	-13.5%
	KOLUEL KAIKE-EL VALLE	20,184	16,295	23.9%	814	847	-3.9%
	PIEDRA CLAVADA	29,879	31,395	-4.8%	290	590	-50.8%
PECOM ENERGY	AN-AIKE [SANTA CRUZ II]	361	0		10,138	0	
	BARDA LAS VEGAS [SANTA CRUZ II]	37	0		462	0	
	FARO VIRGENES	1,325	1,264	4.8%	17,302	16,640	4.0%
	MARIA INES [SANTA CRUZ II]	33,618	45,446	-26.0%	3,504	6,517	-46.2%
	MARIA INES OESTE [SANTA CRUZ II]	11,425	14,301	-20.1%	727	1,200	-39.4%
QUINTANA MINERALS	SANTA CRUZ I	9,909	8,515	16.4%	64,609	45,222	42.9%
	SANTA CRUZ II	8,492	8,877	-4.3%	93,927	95,494	-1.6%
	BAJADA FORTALEZA [SANTA CRUZ I]	379	181	109.4%	37	12	216.2%
	CAMPO BOLEADORA [SANTA CRUZ I]	261	4,323	-94.0%	10	10,252	-99.9%
	CAMPO INDIO [SANTA CRUZ I]	31,712	49,550	-36.0%	30,015	26,700	12.4%
SIPETROL VINTAGE OIL	LAGUNA DEL ORO [SANTA CRUZ I]	7,393	8,951	-17.4%	16,448	19,977	-17.7%
	PUESTO PETER [SANTA CRUZ I]	21,291	11,359	87.4%	3,980	1,121	254.9%
	MAGALLANES	59,686	31,766	87.9%	42,705	41,853	2.0%
	BLOQUE 127	1,647	1,430	15.2%	18	19	-6.6%
	CAÑADON LEON	523	583	-10.2%	1	0	
YPF	CAÑADON MINERALES	18,424	20,544	-10.3%	731	850	-14.0%
	CAÑADON SECO	32,500	17,425	86.5%	24,430	7,026	247.7%
	CERRO OVERO	177	158	12.1%	1	2	-41.8%
	CERRO WENCESLAO	7,401	7,898	-6.3%	515	566	-9.1%
	EL CORDON	2,066	2,923	-29.3%	247	47	423.4%
YPF	EL HUEMUL-KOLHUEL KAIKE	53,912	53,036	1.7%	19,705	21,872	-9.9%
	LAS HERAS	4,449	4,943	-10.0%	677	747	-9.3%
	MESETA ESPINOSA	12,724	12,658	0.5%	2,102	591	255.6%
	MESETA ESPINOSA (CGSJ-10)	7,226	10,128	-28.6%	2,664	1,702	56.5%
	SUR PIEDRA CLAVADA	72	65	10.7%	1	1	7.3%
YPF	TRES PICOS	2,699	2,030	33.0%	129	175	-26.4%
	CAÑADON DE LA ESCONDIDA - LAS HERAS	96,249	95,291	1.0%	2,948	3,299	-10.6%
	CAÑADON LEON - MESETA ESPINOSA	69,553	70,786	-1.7%	17,113	22,552	-24.1%
	CAÑADON VASCO	119	0		0	0	
	CAÑADON YATEL	625	89	602.2%	117	71	64.8%
YPF	CERRO PIEDRAS-CERRO GUADAL NORTE	5,754	10,078	-42.9%	1,648	2,346	-29.7%
	EL GUADAL - LOMAS DEL CUY	59,826	63,106	-5.2%	7,958	9,039	-12.0%
	LOS MONOS	982	1,511	-35.0%	223	280	-20.4%
	LOS PERALES - LAS MESETAS	134,386	130,727	2.8%	40,302	51,344	-21.5%
	PICO TRUNCADO - EL CORDON	49,503	46,958	5.4%	8,757	9,532	-8.1%
PRODUCCION TOTAL SANTA CRUZ		851,765	836,126	1.9%	464,199	442,235	5.0%
Incidencia sobre el TOTAL PAIS		22.6%	22.3%		12.2%	12.6%	
Santa Cruz - Cuenca AUSTRAL		198,499	192,853	2.9%	319,920	293,829	8.9%
Santa Cruz - Cuenca GOLFO SAN JORGE		653,266	643,273	1.6%	144,280	148,406	-2.8%

MENDOZA

Informe mes de MARZO de 2001

ULTIMO OPERADOR	AREA	PETROLEO (m3)			GAS NATURAL (Mm3)		
		Mar'01	Mar'00	%	Mar'01	Mar'00	%
ALIANZA PET. ARG.	LLANCANELO	1,153	1,385	-16.7%	0	0	
ASTRA	BARRANCAS	72,755	74,805	-2.7%	1,489	1,640	-9.2%
	CERRO FORTUNOSO	24,004	23,247	3.3%	10,314	12,670	-18.6%
	CERRO MOLLAR NORTE [YAC. NEUQ. I]	1,315	502	161.8%	0	0	
	CHIHUIDO DE LA SALINA [BUTA RANQUIL]	173,450	159,748	8.6%	27,558	25,065	9.9%
	EL PORTON [BUTA RANQUIL]	3,883	5,224	-25.7%	1,825	955	91.1%
	LA BREA	511	740	-31.0%	223	279	-20.0%
	LA VENTANA	51,392	61,311	-16.2%	1,873	1,906	-1.7%
	LOMA DE LA MINA [YAC. NEUQ. I]	1,326	1,290	2.8%	87	87	0.0%
	PASO DE LAS BARDAS NORTE [YAC. NEUQ.]	1,094	1,074	1.9%	4,966	3,615	37.4%
	RIO TUNUYAN	1,702	1,748	-2.6%	54	56	-4.2%
	VALLE DEL RIO GRANDE	31,114	36,536	-14.8%	5,219	5,670	-8.0%
	VIZCACHERAS	54,420	52,761	3.1%	1,697	1,744	-2.7%
C. HERRADOS	CHAÑARES HERRADOS	3,356	3,327	0.9%	92	91	1.7%
	PUESTO POZO CERCADO	34	47	-27.6%	4	5	-28.0%
CHEVRON	CONFLUENCIA SUR [CONFLUENCIA]	8,732	15,495	-43.6%	8,878	8,776	1.2%
OILGENER	LOMA CORTADERAL	29	0		0	0	
P. C. RIVADAVIA	EL SOSNEADO	5,113	8,433	-39.4%	926	793	16.8%
	VEGA GRANDE	450	806	-44.1%	22	29	-25.2%
PECOM ENERGY	CAÑADON AMARILLO	2,211	0		1,114	0	
	EL MANZANO	74	78	-4.6%	4	4	-2.6%
	PUESTO HERNANDEZ	12,963	15,910	-18.5%	278	452	-38.6%
	PUNTILLA DEL HUINCAN	6	6	0.0%	0	0	
PET. SANTA FE	REFUGIO TUPUNGATO	6,914	7,006	-1.3%	734	715	2.6%
ROCH	CAJON DE LOS CABALLOS	5,379	12,096	-55.5%	323	294	10.0%
TECNICAGUA	CERRO MOLLAR OESTE	571	921	-38.1%	0	0	
	PUESTO ROJAS	976	1,667	-41.5%	598	614	-2.6%
TECPETROL	ATAMISQUI	2,053	2,201	-6.7%	0	0	
	ATUEL NORTE	171	197	-13.3%	0	0	
VINTAGE OIL	CACHEUTA	350	426	-17.8%	2,102	16	13417.0%
	PIEDRA COLORADA-ESTRUCT. INTERMEDI	11,262	10,927	3.1%	364	376	-3.2%
YPF	CHIHUIDO DE LA SIERRA NEGRA	25,937	24,714	4.9%	4,392	7,950	-44.8%
	PUESTO MOLINA NORTE [YAC. NEUQ. VI]	22	0		418	0	
PRODUCCION TOTAL MENDOZA		504,721	524,625	-3.8%	75,554	73,801	2.4%
Incidencia sobre el TOTAL PAIS		13.4%	14.0%		2.0%	2.1%	
Mendoza - Cuenca CUYANA		204,238	214,557	-4.8%	8,409	6,549	28.4%
Mendoza - Cuenca NEUQUINA		300,483	310,068	-3.1%	67,145	67,253	-0.2%

CHUBUT

Informe mes de MARZO de 2001

ULTIMO OPERADOR	AREA	PETROLEO (m3)			GAS NATURAL (Mm3)		
		Mar'01	Mar'00	%	Mar'01	Mar'00	%
AJAX	Km. 20	8,604	4,527	90.1%	14	50	-72.0%
ASTRA	MANANTIALES BEHR	39,560	39,084	1.2%	3,876	4,288	-9.6%
CAPSA	DIADEMA	52,002	43,982	18.2%	2,655	958	177.1%
CLEAR	CERRO NEGRO [CHUBUT]	0	367		0	1,300	
COLHUE HUAPI	ESTANCIA LA ESCONDIDA [COLHUE HUAPI]	4,138	3,926	5.4%	961	925	3.9%
MISAHAR	MATA MAGALLANES	0	1,168		0	55	
PAN AMERICAN SUC	ANTICLINAL FUNES	3,661	743	392.8%	93	233	-60.0%
	ANTICLINAL GRANDE-CERRO DRAGON	191,479	119,975	59.6%	63,655	22,071	188.4%
	CERRO TORTUGA - LAS FLORES - RIO CHICO	32,069	29,223	9.7%	867	0	
	CHULENGO	660	755	-12.6%	35	0	
PECOM ENERGY	PAMPA DEL CASTILLO-LA GUITARRA	42,441	37,728	12.5%	851	524	62.4%
RIO ALTO	BELLA VISTA OESTE	10,010	10,181	-1.7%	94	93	0.2%
TECPETROL	EL TORDILLO	112,444	109,554	2.6%	24,427	24,946	-2.1%
	JOSE SEGUNDO	6,044	6,442	-6.2%	0	0	
	LA TAPERA	403	0		0	0	
	PUESTO QUIROGA	1,779	6	29550.0%	0	0	
YPF	CAMP. CENTRAL - CAÑADON PERDIDO	37,947	34,104	11.3%	685	585	17.2%
	ESCALANTE - EL TREBOL	60,799	56,651	7.3%	1,063	1,166	-8.9%
	SARMIENTO	401	212	89.3%	137	0	
PRODUCCION TOTAL CHUBUT		604,441	498,627	21.2%	99,413	57,193	73.8%
Incidencia sobre el TOTAL PAIS		16.1%	13.3%		2.6%	1.6%	
Chubut - Cuenca GOLFO SAN JORGE		604,441	498,627	21.2%	99,413	57,193	73.8%

TIERRA DEL FUEGO

Informe mes de MARZO de 2001

ULTIMO OPERADOR	AREA	PETROLEO (m3)			GAS NATURAL (Mm3)		
		Mar'01	Mar'00	%	Mar'01	Mar'00	%
CHEVRON	ANGOSTURA	153	409	-62.6%	33	82	-60.0%
PAN AMERICAN SUC	LOS CHORRILLOS	1,748	763	129.1%	177	185	-4.6%
	TIERRA DEL FUEGO	17,421	17,865	-2.5%	149,087	149,021	0.0%
ROCH	LAS VIOLETAS	1,954	2,297	-14.9%	11,942	11,972	-0.2%
	RIO CULLEN	617	354	74.2%	3,029	2,831	7.0%
TOTAL AUSTRAL	CUENCA MARINA AUSTRAL I	107,774	115,060	-6.3%	263,381	219,364	20.1%
PRODUCCION TOTAL TIERRA DEL FUEGO		129,667	136,747	-5.2%	427,647	383,455	11.5%
Incidencia sobre el TOTAL PAIS		3.4%	3.6%		11.2%	10.9%	
Tierra del Fuego - Cuenca AUSTRAL		129,667	136,747	-5.2%	427,647	383,455	11.5%

RIO NEGRO

Informe mes de MARZO de 2001

ULTIMO OPERADOR	AREA	PETROLEO (m3)			GAS NATURAL (Mm3)		
		Mar'01	Mar'00	%	Mar'01	Mar'00	%
ALBERTA ENERGY	PUESTO FLORES-ESTANCIA VIEJA-PUESTO	3,460	5,659	-38.9%	246	346	-28.9%
CHEVRON	LOMA NEGRA	65,956	102,664	-35.8%	6,365	6,927	-8.1%
ING. ALPA	RINCONADA-PUESTO MORALES	419	347	20.8%	1,336	60	2127.2%
PECOM ENERGY	25 DE MAYO-MEDANITO S.E.	12,695	10,044	26.4%	2,351	2,341	0.4%
	CATRIEL OESTE	8,541	10,064	-15.1%	670	690	-2.9%
	JAGÜEL DE LOS MACHOS	10,536	2,160	387.7%	675	194	247.0%
	RIO NEUQUEN	1,001	1,389	-28.0%	7,345	7,925	-7.3%
PET. P. COMPANC	ENTRE LOMAS	34,169	33,227	2.8%	25,762	27,568	-6.6%
PETSUD-NECON	CENTRO ESTE	4,713	5,208	-9.5%	3,189	7,180	-55.6%
	LOMA MONTOSA OESTE	72	0		5	0	
PIONEER	ESTACION FERNANDEZ ORO	3,763	3,810	-1.2%	3,720	4,552	-18.3%
	LAGO PELLEGRINI ESTE	157	0		237	0	
PLUSPETROL	LOMA JARILLOSA ESTE-PTO.SILVA O [L.DE	18	2	1006.3%	1,192	5,330	-77.6%
RME ARGENTINA	EL SANTIAGUEÑO	2,055	2,000	2.8%	388	248	56.6%
TECPETROL	AGUA SALADA	5,678	5,814	-2.3%	5,735	7,796	-26.4%
YPF	BAJO DEL PICHE	2,526	2,998	-15.7%	4,604	7,884	-41.6%
	BARRANCA DE LOS LOROS	1,596	1,324	20.5%	75	56	34.9%
	EL MEDANITO	8,752	8,557	2.3%	411	476	-13.6%
	LOS CALDENES [CNQ XVII]	116	127	-9.1%	0	0	
	SEÑAL PICADA - PUNTA BARDA	41,543	43,682	-4.9%	554	610	-9.3%
PRODUCCION TOTAL RIO NEGRO		207,765	239,077	-13.1%	64,857	80,183	-19.1%
Incidencia sobre el TOTAL PAIS		5.5%	6.4%		1.7%	2.3%	
Río Negro - Cuenca NEUQUINA		207,765	239,077	-13.1%	64,857	80,183	-19.1%

LA PAMPA

Informe mes de MARZO de 2001

ULTIMO OPERADOR	AREA	PETROLEO (m3)			GAS NATURAL (Mm3)		
		Mar'01	Mar'00	%	Mar'01	Mar'00	%
P. C. RIVADAVIA	MEDANITO	6,759	4,670	44.7%	17,030	16,263	4.7%
PECOM ENERGY	25 DE MAYO-MEDANITO S.E.	46,615	38,077	22.4%	11,500	8,255	39.3%
	JAGÜEL DE LOS MACHOS	383	319	20.0%	409	380	7.7%
PRODUCCION TOTAL LA PAMPA		53,757	43,066	24.8%	28,939	24,897	16.2%
Incidencia sobre el TOTAL PAIS		1.4%	1.1%		0.8%	0.7%	
La Pampa - Cuenca NEUQUINA		53,757	43,066	24.8%	28,939	24,897	16.2%

SALTA

Informe mes de MARZO de 2001

ULTIMO OPERADOR	AREA	PETROLEO (m3)			GAS NATURAL (Mm3)		
		Mar'01	Mar'00	%	Mar'01	Mar'00	%
CGC	ÑACATIMBAY [SANTA VICTORIA]	258	384	-32.8%	2,990	4,805	-37.8%
EPP	PUESTO GUARDIAN	3,970	3,763	5.5%	434	317	37.0%
PAN AMERICAN SUC	ACAMBUCO	2,622	277	846.9%	20,705	0	
PLUSPETROL	PALMAR LARGO	1,487	900	65.3%	101	90	11.5%
	RAMOS	32,454	30,609	6.0%	308,934	266,421	16.0%
TECPETROL	SAN ANTONIO SUR [YAC. NORTE 1]	20,031	20,245	-1.1%	155,328	145,693	6.6%
	SIERRA DE AGUARAGÜE	12,122	12,591	-3.7%	120,434	76,886	56.6%
PRODUCCION TOTAL SALTA		72,944	68,769	6.1%	608,925	494,212	23.2%
Incidencia sobre el TOTAL PAIS		1.9%	1.8%		16.0%	14.1%	
Salta - Cuenca NOROESTE		72,944	68,769	6.1%	608,925	494,212	23.2%

FORMOSA

Informe mes de MARZO de 2001

ULTIMO OPERADOR	AREA	PETROLEO (m3)			GAS NATURAL (Mm3)		
		Mar'01	Mar'00	%	Mar'01	Mar'00	%
PLUSPETROL	PALMAR LARGO	16,135	20,177	-20.0%	3,241	3,546	-8.6%
PRODUCCION TOTAL FORMOSA		16,135	20,177	-20.0%	3,241	3,546	-8.6%
Incidencia sobre el TOTAL PAIS		0.4%	0.5%		0.1%	0.1%	
Formosa - Cuenca NOROESTE		16,135	20,177	-20.0%	3,241	3,546	-8.6%

JUJUY

Informe mes de MARZO de 2001

ULTIMO OPERADOR	AREA	PETROLEO (m3)			GAS NATURAL (Mm3)		
		Mar'01	Mar'00	%	Mar'01	Mar'00	%
PETSUD-NECON	CAIMANCITO	2,412	2,708	-10.9%	594	668	-11.0%
PRODUCCION TOTAL JUJUY		2,412	2,708	-10.9%	594	668	-11.0%
Incidencia sobre el TOTAL PAIS		0.1%	0.1%		0.0%	0.0%	
Jujuy - Cuenca NOROESTE		2,412	2,708	-10.9%	594	668	-11.0%

POZOS TERMINADOS Y METROS PERFORADOS

MES DE MARZO DE 2001

Operador	EXPLOTACION				AVANZADA				EXPLORACION				TOTALES	
	Petroli-feros	Gasi-feros	Improduc-tivos	Metros Perforados	Petroli-feros	Gasi-feros	Improduc-tivos	Metros Perforados	Petroli-feros	Gasi-feros	Improduc-tivos	Metros Perforados	Pozos	Metros Perforados
AJAX	0	0	1	2,012	0	0	0	0	0	0	0	0	1	2,012
ALBERTA ENERGY	0	0	0	0	0	0	0	0	0	0	0	0	0	0
ASTRA	11	0	0	16,044	2	0	0	5,449	0	0	0	0	13	21,493
CAPEX	0	2	0	998	0	0	0	0	0	0	0	0	2	998
CAPSA	6	0	0	11,131	0	0	0	0	0	0	0	0	6	11,131
CHEVRON	10	0	0	13,934	0	0	0	3,854	0	0	0	0	10	17,788
P. C. RIVADAVIA	4	0	0	0	0	0	0	0	0	0	0	0	4	0
PAN AMERICAN SUC. ARG.	10	1	0	29,573	0	0	0	0	0	0	0	0	75	29,648
PECOM ENERGY	15	0	0	25,635	0	0	0	0	0	0	0	0	15	25,635
PET. P. COMPANC	2	0	0	5,647	0	0	0	0	0	0	0	0	2	5,647
PET. SANTA FE	0	0	0	3,315	0	0	0	0	0	0	0	0	0	3,315
PETSUD-NECON	0	0	0	0	1	2	0	3,866	0	0	0	0	3	3,866
PIONEER	3	1	0	6,680	0	0	0	1,510	0	0	0	0	4	8,190
PLUSPETROL	0	0	0	2,479	0	0	1	1,138	0	0	0	0	1	3,617
RIO ALTO	0	0	0	0	0	0	0	0	0	0	0	0	0	0
SIPETROL	1	0	0	1,259	0	0	0	0	0	0	0	0	1	1,259
TECPETROL	4	0	0	10,046	0	0	0	0	0	0	0	0	4	10,046
TOTAL AUSTRAL	0	0	0	0	0	0	0	0	0	0	0	0	0	0
VINTAGE OIL	4	0	0	11,213	0	0	0	0	0	0	0	0	4	11,213
YPF	30	2	2	42,061	3	0	2	8,425	0	0	1	0	40	50,486
TOTALES	100	6	3	182,027	6	2	3	24,242	0	0	1	75	121	206,344

ACUMULADO AÑO 2001

Operador	EXPLOTACION				AVANZADA				EXPLORACION				TOTALES	
	Petroli-feros	Gasi-feros	Improduc-tivos	Metros Perforados	Petroli-feros	Gasi-feros	Improduc-tivos	Metros Perforados	Petroli-feros	Gasi-feros	Improduc-tivos	Metros Perforados	Pozos	Metros Perforados
AJAX	9	0	1	13,273	0	0	0	0	0	0	0	0	10	13,273
ALBERTA ENERGY	0	0	0	0	0	1	0	0	0	0	0	0	1	0
ASTRA	22	0	1	56,341	7	0	0	8,807	0	0	0	0	30	65,148
C. HERRADOS	0	0	0	0	0	0	0	0	0	0	0	0	0	0
CAPEX	0	3	0	5,648	0	0	0	0	0	0	0	0	3	5,648
CAPSA	15	0	0	28,272	0	0	0	0	0	0	0	0	15	28,272
CHEVRON	32	3	0	47,429	1	0	0	4,954	0	0	0	0	36	52,383
P. C. RIVADAVIA	4	0	1	4,689	0	1	0	1,000	0	0	0	0	6	5,689
PAN AMERICAN SUC. ARG.	20	1	0	77,417	0	1	0	4,755	1	0	0	1,297	23	83,469
PECOM ENERGY	48	2	1	82,254	0	0	0	0	0	1	0	0	52	82,254
PET. P. COMPANC	3	1	0	8,042	0	0	0	0	0	0	0	0	4	8,042
PET. SANTA FE	0	0	0	3,823	0	0	0	0	0	0	1	2,015	1	5,838
PETSUD-NECON	0	0	0	0	1	2	0	3,866	0	0	0	0	3	3,866
PIONEER	7	1	1	18,099	0	0	0	1,510	0	0	0	0	9	19,609
PLUSPETROL	1	3	0	8,410	0	0	1	1,138	0	0	0	0	5	9,548
QUINTANA MINERALS	0	1	0	3,592	0	0	0	0	0	0	0	0	1	3,592
RIO ALTO	5	0	0	16,578	0	0	0	0	0	0	0	0	5	16,578
SIPETROL	1	0	0	7,259	0	0	0	0	0	0	0	0	1	7,259
TECPETROL	12	0	0	32,478	0	0	0	834	1	0	0	3,600	13	36,912
TOTAL AUSTRAL	0	0	0	71	0	0	0	0	0	0	0	0	0	71
VINTAGE OIL	11	0	0	29,823	0	0	0	0	0	0	0	0	11	29,823
YPF	64	7	4	100,585	14	1	4	20,478	0	0	2	4,310	96	125,373
TOTALES	254	22	9	544,083	23	6	5	47,342	2	1	3	11,222	325	602,647

ELABORACION DE CRUDO Y SUBPRODUCTOS

MARZO

Empresa	Petróleo (m3)		Nafta Común (m3)	Nafta Especial (m3)	Kerosene (m3)	Comb. Retrop. (m3)	Gas Oil (m3)	Diesel Oil (m3)	Fuel Oil (Ton)	Lubricantes (m3)	Asfaltos (Ton)	Gas Licuado (Ton)	Carbón Residual (Ton)
	Nacional	Importado											
DAPSA	0	0	1,572	5,451	0	0	0	0	357	357	297	0	0
EG3	152,279	0	16,682	30,326	686	0	67,201	0	0	0	8,491	5,383	1,721
ESSO	356,268	51,831	11,331	53,089	0	21,166	65,247	3,431	2,882	2,882	11,362	397	25,703
PASA PETROQUIMICA	0	0	5,000	0	0	0	100	0	0	0	0	3,000	0
PET. DEL CONO SUR	0	0	0	0	0	0	0	0	0	0	0	0	0
REF. SAN LORENZO	139,500	0	0	8,000	1,500	500	60,000	0	0	0	0	0	0
REFINOR	92,181	946	4,231	5,197	566	0	29,319	0	0	0	0	624	0
RUTILEX	1,126	0	1,953	4,081	0	0	10,375	0	0	0	0	0	0
SHELL	387,351	27,621	27,103	114,082	827	38,498	152,566	0	6,968	6,968	9,634	13,818	10,976
YPF	1,452,359	0	47,741	275,888	0	97,771	629,448	152	20,103	20,103	0	59,900	95,180
TOTALES	2,581,064	80,398	115,613	496,114	3,579	157,935	1,014,256	3,583	30,310	30,310	29,784	83,122	133,580

Abr'00 a Mar'01

Mes	Petróleo (Mm3)		Nafta Común (Mm3)	Nafta Especial (Mm3)	Kerosene (Mm3)	Comb. Retrop. (Mm3)	Gas Oil (Mm3)	Diesel Oil (Mm3)	Fuel Oil (MTn)	Lubricantes (Mm3)	Asfaltos (MTn)	Gas Licuado (MTn)	Carbón Residual (MTn)
	Nacional	Importado											
Abr'00	2,253.0	189.8	136.7	436.1	4.9	121.2	1,002.2	4.2	137.3	27.2	34.5	88.8	130.5
May	2,337.7	267.6	228.0	423.8	18.0	164.6	1,091.1	16.9	129.0	29.8	38.5	91.3	122.5
Jun	2,402.3	88.8	201.6	391.2	18.8	175.8	977.6	8.6	126.6	30.1	45.8	95.0	127.6
Jul	2,256.4	179.7	216.9	419.6	17.7	180.3	932.6	5.2	126.0	30.3	32.2	96.1	110.3
Ago	2,564.3	159.1	200.5	451.7	13.2	174.5	1,090.8	5.4	124.6	32.6	49.3	100.1	137.8
Set	2,171.1	106.5	141.5	417.0	12.2	136.9	937.6	4.9	105.3	30.0	35.2	93.2	122.3
Oct	2,392.6	100.2	143.0	425.7	3.5	162.6	951.3	0.6	115.3	22.3	49.2	79.6	123.4
Nov	2,461.7	115.7	159.9	388.6	1.8	145.6	1,127.3	2.5	156.5	16.8	38.5	84.1	131.4
Dic'00	2,471.2	164.8	174.5	468.5	4.2	155.8	1,110.8	4.4	162.8	47.1	43.6	95.0	118.3
Ene'01	2,454.4	159.7	184.6	423.1	6.0	147.4	1,062.8	8.0	204.8	25.6	29.5	88.2	118.9
Feb	2,300.6	120.8	164.0	387.5	3.1	153.4	1,002.8	2.3	159.6	26.1	24.5	85.4	122.5
Mar	2,581.1	80.4	115.6	496.1	3.6	157.9	1,014.3	3.6	30.3	30.3	29.8	83.1	133.6
TOTALES	28,646.4	1,733.0	2,066.9	5,128.9	107.0	1,876.0	12,301.3	66.6	1,578.1	348.3	450.7	1,080.1	1,499.2

VENTAS AL MERCADO DE LOS PRINCIPALES SUBPRODUCTOS

MARZO

Empresa	Nafta Común (m3)	Nafta Especial (m3)	Kerosene (m3)	Comb. Retrop. (m3)	Gas Oil (m3)	Diesel Oil (m3)	Fuel Oil (Ton)	Lubricantes (m3)	Asfaltos (Ton)	Carbón Residual (Ton)	BUNKER		
											Gas Oil (m3)	Diesel Oil (m3)	Fuel Oil (Ton)
DAPSA	1,959	9,025	48	0	4,738	0	0	0	105	0	0	1	2
EG3	12,657	29,701	1,340	0	109,599	0	12,271	889	9,713	0	709	0	5,116
ESSO	13,010	43,842	628	30,934	142,079	125	4,265	2,459	3,320	1,436	5,638	4,107	276
PASA PETROQUIMICA	0	0	0	0	100	0	0	0	0	0	0	0	0
PET. DEL CONO SUR	4,822	12,317	319	0	27,003	0	0	0	0	0	0	0	0
REFISAN	3,000	7,000	200	0	45,000	0	10,000	0	4,000	0	0	0	0
REFINOR	2,509	2,959	93	0	12,582	0	7,989	0	0	0	0	0	0
RHASA	1,953	4,080	0	0	10,375	0	0	0	0	0	0	0	0
SHELL	14,443	67,936	824	30,388	156,516	0	6,227	5,763	9,182	7,688	4,334	352	70,740
YPF	37,883	119,405	4,375	75,640	463,583	0	10,738	6,353	15,301	93,195	6,232	0	8,643
TOTALES	92,236	296,265	7,827	136,962	971,575	125	51,490	15,464	41,621	102,319	16,913	4,460	84,777

Abr'00 a Mar'01

Mes	Nafta Común (Mm3)	Nafta Especial (Mm3)	Kerosene (Mm3)	Comb. Retrop. (Mm3)	Gas Oil (Mm3)	Diesel Oil (Mm3)	Fuel Oil (MTn)	Lubricantes (Mm3)	Asfaltos (MTn)	Carbón Residual (MTn)	BUNKER		
											Gas Oil (Mm3)	Diesel Oil (Mm3)	Fuel Oil (MTn)
Abr'00	103.0	291.5	12.0	132.1	930.9	0.0	36.1	15.6	31.4	81.8	21.6	3.3	32.4
May	103.4	284.5	47.7	139.6	970.2	0.1	54.5	16.5	32.8	90.7	17.3	2.8	33.5
Jun	100.0	273.8	58.7	133.5	957.5	0.5	86.9	16.4	33.2	86.1	11.4	8.5	18.2
Jul	103.3	289.1	89.1	151.7	978.7	0.3	75.5	16.7	28.9	77.9	14.4	1.9	27.3
Ago	102.0	290.1	40.3	143.5	989.8	0.1	66.7	18.3	33.5	95.5	13.6	6.9	61.6
Set	98.6	284.8	23.4	140.7	954.0	0.1	45.1	16.3	30.4	92.4	11.2	3.3	18.2
Oct	94.5	278.3	6.2	146.1	912.4	0.3	30.9	17.2	34.7	85.8	20.3	1.8	16.0
Nov	94.1	275.9	4.8	133.7	946.2	0.6	57.3	16.6	40.4	95.2	24.9	3.4	19.9
Dic'00	104.7	316.4	7.2	138.7	1,009.2	0.0	77.0	16.7	38.1	105.6	15.4	4.2	24.6
Ene'01	96.3	306.2	7.8	153.1	912.1	0.2	93.3	17.6	39.8	88.8	18.7	9.2	24.5
Feb	86.3	275.4	10.4	137.4	755.1	0.1	39.4	16.6	29.9	93.4	17.2	4.0	22.0
Mar	92.2	296.3	7.8	137.0	971.6	0.1	51.5	15.5	41.6	102.3	16.9	4.5	84.8
TOTALES	1,178.4	3,462.2	315.4	1,687.2	11,287.7	2.4	714.1	200.0	414.6	1,095.4	203.0	53.7	383.0

PRECIOS DE PETROLEO CRUDO (Por provincia y tipo de crudo)

(en u\$/m3)

Provincia ó Cuenca	Tipo	° API	Abr'00	May	Jun	Jul	Ago	Set	Oct	Nov	Dic'00	Ene'01	Feb	Mar
Chubut	Esca-lante	23.1	148.87	160.71	177.74	170.99	169.76	191.91	179.50	184.18	156.52	148.94	131.61	#¡REF!
Formosa		43.4	148.22	167.38	185.28	173.25	179.59	198.76	193.10	203.11	205.03	173.14	160.04	#¡REF!
Mendoza		29.2	144.86	157.75	172.91	166.86	179.64	189.06	182.06	190.83	156.40	160.49	155.63	#¡REF!
Cuenca Neuquina (*)	Meda-nito	32.2	157.31	164.30	182.27	180.76	189.94	196.29	199.94	200.48	180.50	176.78	164.56	#¡REF!
Salta		54.6	146.86	165.98	186.12	173.87	181.66	198.40	193.57	201.67	164.28	171.23	156.32	#¡REF!
Santa Cruz	Cdón. Seco	26.7	148.41	162.20	180.90	171.25	171.78	194.70	184.65	190.45	156.71	155.19	132.69	#¡REF!
Tierra del Fuego	Hydra	40.5	162.32	175.60	191.50	181.88	186.96	206.01	199.47	206.45	176.74	170.40	151.42	#¡REF!
WTI		44.0	162.23	182.18	200.62	187.03	197.16	214.40	207.79	216.29	178.72	185.33	171.04	#¡REF!
PROMEDIO CRUDOS ARGENTINOS			153.30	163.55	181.54	175.96	182.75	195.78	192.83	196.32	169.11	167.65	150.75	#¡REF!

(*) Incluye: Río Negro, Neuquén y La Pampa. No incluye MENDOZA SUR

PRECIOS DE PETROLEO CRUDO POR PROVINCIA

Total País - Ponderado por volumen - u\$/m3

PROVINCIA	Abr'00	May	Jun	Jul	Ago	Set	Oct	Nov	Dic'00	Ene'01	Feb	Mar
CHUBUT	156.79	160.71	177.63	170.99	169.76	191.91	186.24	184.77	156.05	148.94	#####	131.61
FORMOSA	149.82	168.78	183.12	172.37	182.31	198.36	194.25	203.11	169.09	173.14	173.20	160.04
JUJUY	140.60	159.13	178.49	164.83	175.03	191.13	185.71	194.34	156.14	163.90	163.93	148.96
LA PAMPA	161.70	164.98	183.52	182.16	181.78	200.52	202.00	200.40	209.48	166.62	181.06	174.19
MENDOZA	150.71	159.04	174.55	171.32	176.30	188.59	189.89	190.91	167.30	167.58	159.05	155.63
NEUQUEN	159.15	168.02	185.98	181.84	186.65	199.52	201.48	203.35	180.36	178.77	173.96	165.15
RIO NEGRO	156.43	166.65	175.39	182.89	188.77	196.16	201.17	202.88	188.30	176.25	180.95	167.28
SALTA	146.73	165.82	186.25	173.73	182.16	198.23	193.60	201.59	162.91	171.02	169.36	155.68
SANTA CRUZ	149.96	164.16	180.62	171.13	175.80	196.61	191.46	195.53	159.50	162.05	165.13	137.70
TIERRA DEL FUEGO	162.33	177.41	191.51	181.90	186.49	206.00	199.46	207.87	176.66	170.40	169.81	151.42
ESTADO NACIONAL	0.00	0.00	0.00	0.00	0.00	0.00	206.12	195.71	205.03	186.20	168.53	181.78
PROMEDIO	155.26	164.85	181.68	176.12	180.24	196.09	195.1	197.18	170.17	167.65	165.67	150.75

PRECIOS DE GAS NATURAL POR PROVINCIA

Total País - Ponderado por volumen - u\$/Mm3

PROVINCIA	Abr'00	May	Jun	Jul	Ago	Set	Oct	Nov	Dic'00	Ene'01	Feb	Mar
CHUBUT	36.01	38.39	40.18	40.37	39.62	38.70	36.75	37.66	38.98	37.03	36.67	37.08
JUJUY	35.00	38.00	38.00	38.00	38.00	38.00	35.50	35.50	35.50	35.50	35.50	35.50
LA PAMPA	47.97	50.00	50.00	50.00	50.00	50.00	50.00	50.00	50.00	47.97	47.97	46.78
MENDOZA	44.02	50.73	50.08	49.45	51.07	51.87	50.79	50.68	51.59	51.60	51.25	50.66
NEUQUEN	45.24	53.28	53.53	54.84	53.30	52.88	49.89	48.89	48.87	49.75	50.38	50.44
RIO NEGRO	43.37	50.63	52.39	52.91	52.00	52.51	49.14	42.61	44.54	41.67	44.89	46.39
SALTA	39.77	44.15	44.36	44.23	44.17	43.08	41.99	41.53	41.28	41.77	43.70	42.19
SANTA CRUZ	34.62	36.07	36.87	37.06	37.00	35.62	36.89	36.14	35.49	34.66	35.30	35.01
TIERRA DEL FUEGO	29.11	29.86	30.72	31.10	40.97	40.82	41.46	41.81	41.56	41.32	42.03	41.65
ESTADO NACIONAL	0.00	0.00	0.00	0.00	0.00	0.00	19.79	19.80	15.88	15.95	15.93	15.89
PROMEDIO	41.14	47.1	47.64	48.69	48.47	47.86	45.41	44.42	44.88	44.91	45.71	45.87

REGALIAS DE PETROLEO CRUDO

(en Miles de u\$s)

PROVINCIA	Abr'00	May	Jun	Jul	Ago	Set	Oct	Nov	Dic'00	Ene'01	Feb	Mar
CHUBUT	9,601.2	8,408.3	9,133.2	9,648.7	9,474.0	9,727.2	10,306.6	10,899.6	10,535.4	9,478.7	9,078.2	7,976.5
FORMOSA	373.9	312.4	364.2	365.3	352.0	371.2	396.7	411.8	422.4	350.0	281.3	301.7
JUJUY	48.7	34.7	42.8	48.2	48.6	52.6	40.2	56.4	52.5	46.4	44.6	40.6
LA PAMPA	814.1	641.7	696.4	788.5	742.5	772.3	909.7	998.5	970.0	1,021.9	868.8	852.3
MENDOZA	9,868.4	8,497.8	9,169.1	9,673.1	9,695.6	9,888.1	12,124.0	10,608.4	10,281.0	9,185.9	9,728.3	8,278.3
NEUQUEN	25,096.3	21,649.2	23,700.1	25,109.3	26,005.9	25,151.3	25,642.6	29,534.6	27,866.4	25,515.9	24,630.4	19,934.0
RIO NEGRO	4,670.7	3,825.7	3,940.8	4,080.3	4,489.1	4,696.3	4,713.8	4,810.0	4,798.7	4,426.5	4,219.1	3,831.7
SALTA	1,415.1	1,247.2	1,587.7	1,687.9	1,590.0	1,646.0	1,818.1	1,888.7	1,784.4	1,458.2	1,561.9	1,236.4
SANTA CRUZ	16,130.6	13,181.5	15,325.0	16,144.8	15,165.3	15,718.0	16,916.9	17,746.1	17,471.1	14,099.7	14,605.3	13,569.2
TIERRA DEL FUEGO	2,877.5	2,591.6	2,673.4	3,057.5	2,944.1	2,900.1	2,914.6	3,388.4	3,186.4	2,837.5	2,620.9	2,443.1
ESTADO NACIONAL	0.0	0.0	0.0	0.0	0.0	0.0	0.0	85.5	844.6	817.5	817.4	641.9
TOTALES	70,896.4	60,390.2	66,632.7	70,603.5	70,507.1	70,923.2	75,783.3	80,428.2	78,213.0	69,238.1	68,456.1	59,105.7

REGALIAS DE GAS NATURAL

(en Miles de u\$s)

PROVINCIA	Abr'00	May	Jun	Jul	Ago	Set	Oct	Nov	Dic'00	Ene'01	Feb	Mar
CHUBUT	72.6	147.0	186.6	221.9	232.5	236.2	206.0	194.2	193.2	198.8	175.6	168.5
JUJUY	1.2	1.2	1.5	1.5	1.4	1.4	1.3	0.5	1.2	1.2	1.2	1.1
LA PAMPA	14.8	13.1	19.8	20.9	19.8	23.6	24.8	28.9	28.0	27.7	29.9	23.7
MENDOZA	37.6	28.8	46.9	44.7	37.4	40.1	41.5	38.4	38.3	40.1	40.1	33.7
NEUQUEN	9,347.0	8,629.8	13,336.7	13,349.6	14,505.0	13,438.1	11,569.7	8,250.6	6,778.8	8,803.9	8,465.1	7,060.5
RIO NEGRO	241.8	198.8	279.0	247.5	259.2	263.3	249.1	230.4	209.8	209.0	181.1	178.8
SALTA	2,038.2	2,050.5	3,330.6	3,233.1	3,327.1	3,398.8	2,965.8	2,931.2	2,685.1	2,840.8	2,768.0	2,752.6
SANTA CRUZ	948.4	847.1	1,276.8	1,230.3	1,215.8	1,315.6	1,169.8	1,134.2	1,043.3	894.2	992.2	899.8
TIERRA DEL FUEGO	1,061.7	1,141.7	1,319.9	1,435.2	1,476.3	1,990.6	1,888.1	1,865.1	1,684.0	1,719.6	1,641.2	1,438.5
ESTADO NACIONAL	0.0	0.0	0.0	0.0	0.0	0.0	0.0	0.3	3.2	4.5	9.4	8.9
TOTALES	13,763.3	13,058.1	19,797.6	19,784.7	21,074.5	20,707.7	18,116.1	14,673.8	12,664.9	14,739.8	14,303.8	12,566.1